

# Pre- and Post-Fire Impacts of Beaver Dams and Beaver Dam Analogs

Tuesday, April 15 at 9AM Pacific/10AM Mountain

Register for the webinar: [tinyurl.com/beaver-impacts](https://tinyurl.com/beaver-impacts)

Given the increasing severity of wildfires and their associated impacts across the country, there is significant attention on what tools are available to address these challenges. Recent research highlights that the conservation and restoration of freshwater ecosystems may play an important, yet overlooked, role in wildfire management. This presentation will provide an introduction to the current scientific understanding of the nexus between freshwater ecosystems and wildfire, opportunities for additional research, and how this information can be best used to enact policy change.

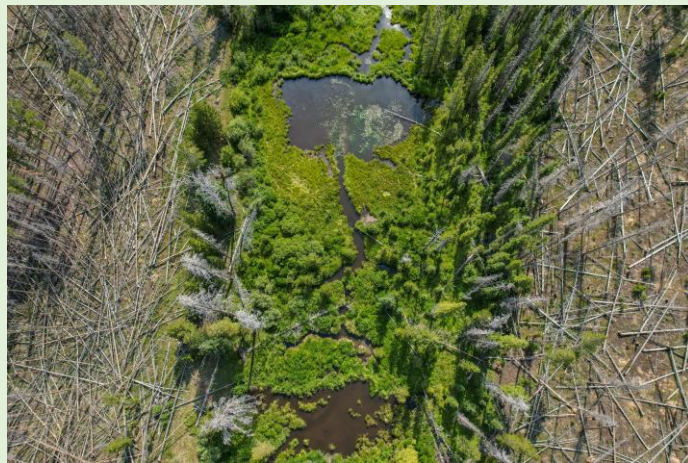

**Dr. Emily Fairfax**

*Assistant Professor, Dept of Geography, Environment, & Society  
University of Minnesota*



**Alexander Funk**

*Director of Water Resources and Senior Counsel  
Theodore Roosevelt Conservation Partnership*

Sponsored by:  
JFSP Fire Science Exchanges

